PÄIVIN ÖIN
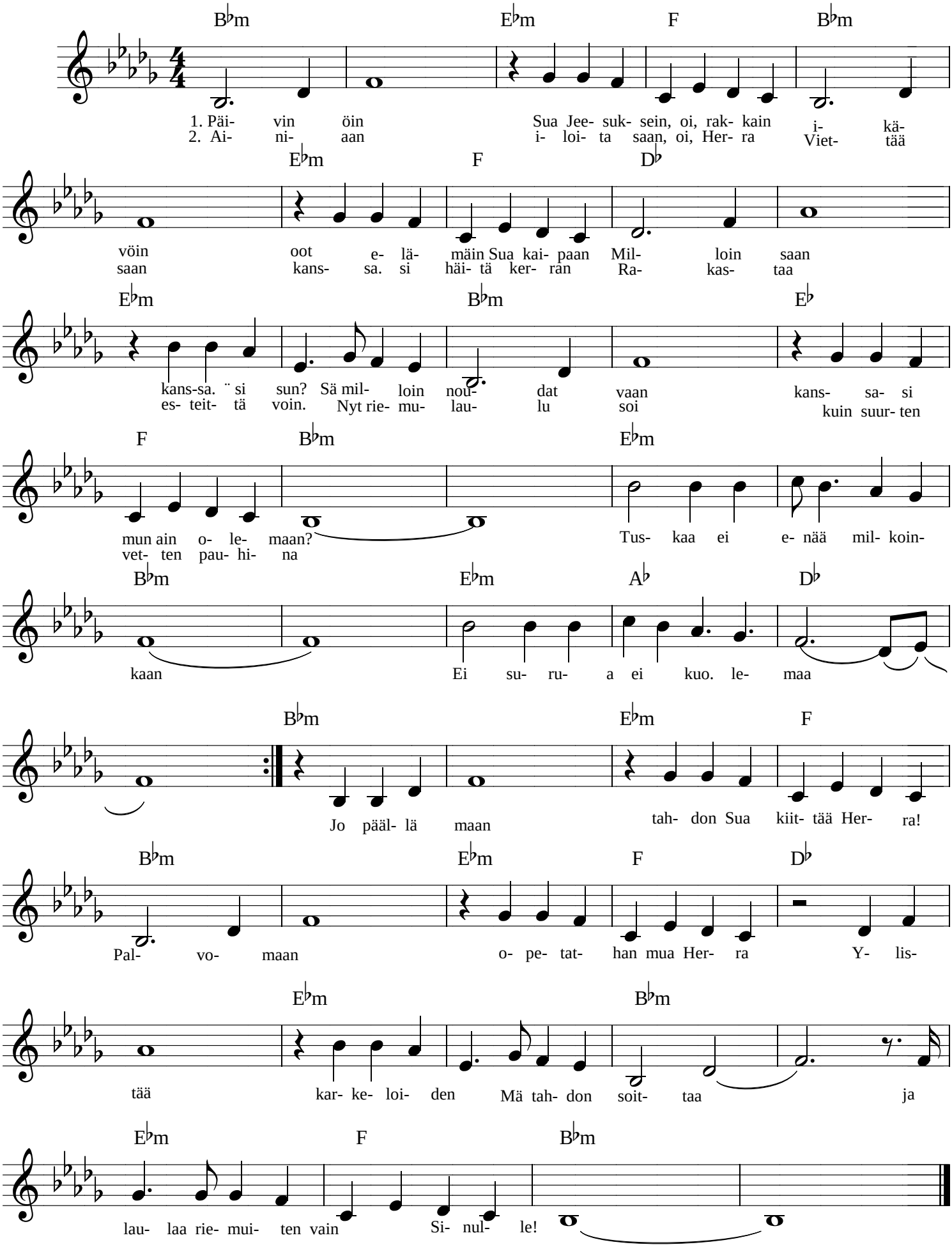
SAN.SÄV. SEIJA LEHTONEN